N = 1957

1957 circles in a square

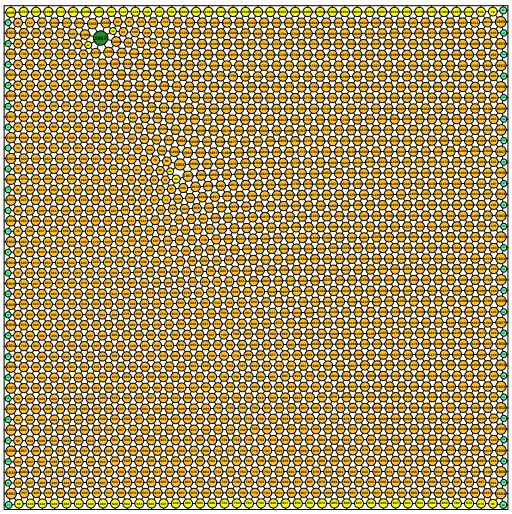

sumradii = 23.657274793143 density = 0.901680128985
sumperim = 148.643041388186 contacts = 5871

© E. Specht 12-Nov-2026

N = 1958

1958 circles in a square

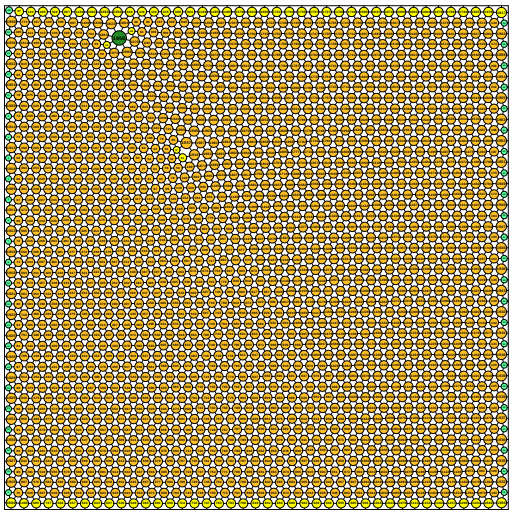

sumradii = 23.663234120551 density = 0.901666540414
sumperim = 148.680484946597 contacts = 5874

© E. Specht 12-Nov-2026

N = 1959

1959 circles in a square

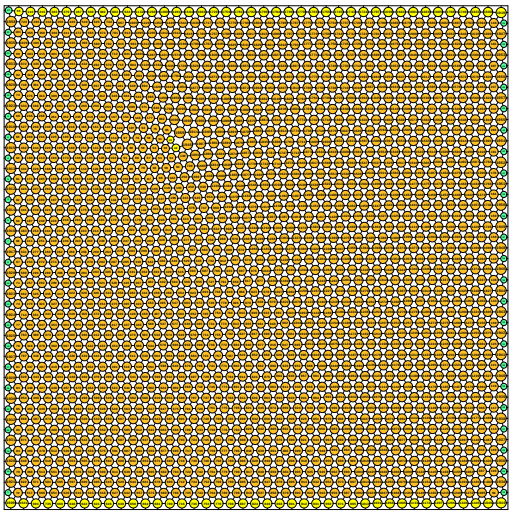

sumradii = 23.671976691273 density = 0.901637642332
sumperim = 148.735416138504 contacts = 5877

© E. Specht 12-Nov-2026

N = 1960

1960 circles in a square

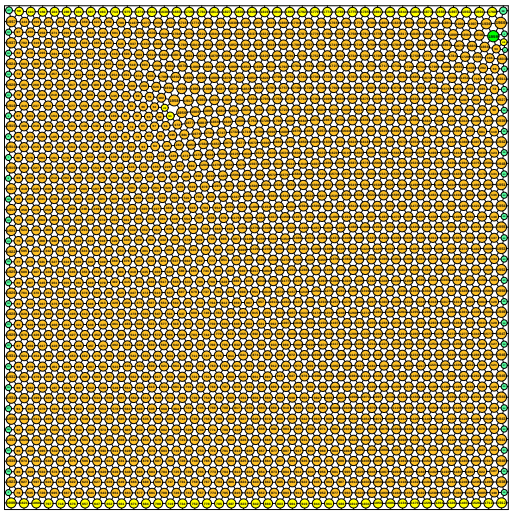

sumradii = 23.675599131928 density = 0.901652831624
sumperim = 148.758176604404 contacts = 5880

© E. Specht 12-Nov-2026

N = 1961

1961 circles in a square

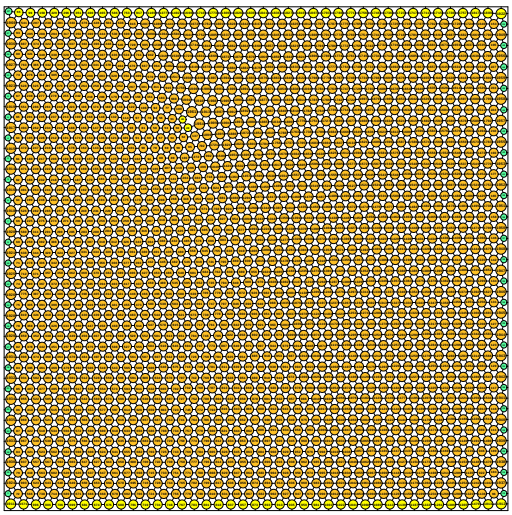

sumradii = 23.684034929827 density = 0.901636076116
sumperim = 148.811180285817 contacts = 5883

© E. Specht 12-Nov-2026

N = 1962

1962 circles in a square

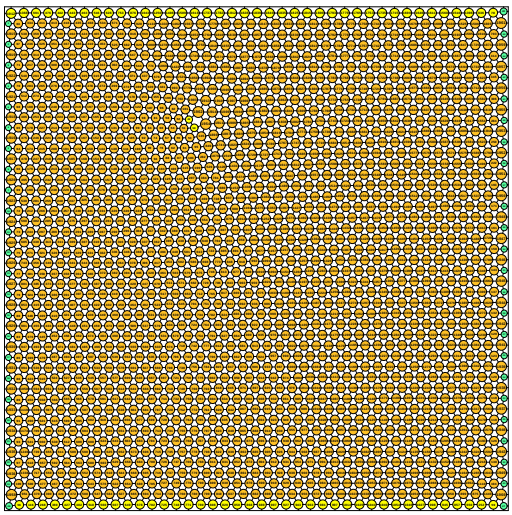

sumradii = 23.690214504981 density = 0.901647327256
sumperim = 148.850007701629 contacts = 5886

© E. Specht 12-Nov-2026