N = 1795

1795 circles in a square

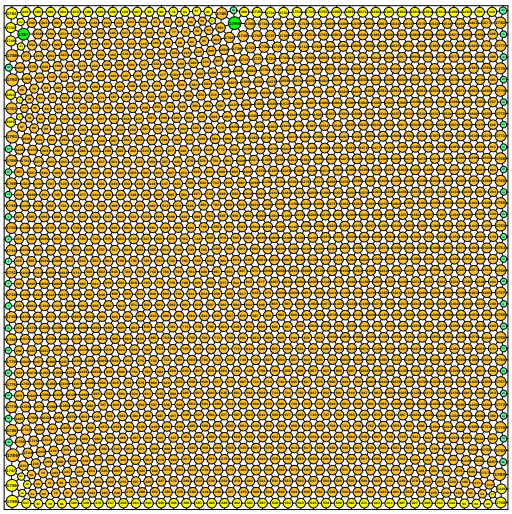

sumradii = 22.650446685481 density = 0.901282798471
sumperim = 142.316953815269 contacts = 5385

© E. Specht 12-Nov-2026

N = 1796

1796 circles in a square

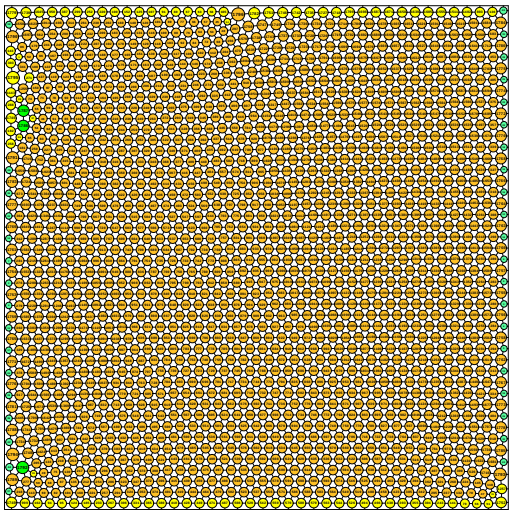

sumradii = 22.657729992822 density = 0.901286261773
sumperim = 142.362716184941 contacts = 5388

© E. Specht 12-Nov-2026

N = 1797

1797 circles in a square

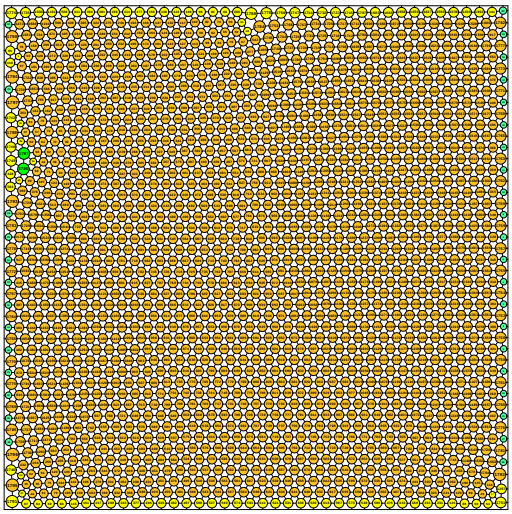

sumradii = 22.662291030217 density = 0.901165072087
sumperim = 142.391374028087 contacts = 5391

© E. Specht 12-Nov-2026

N = 1798

1798 circles in a square

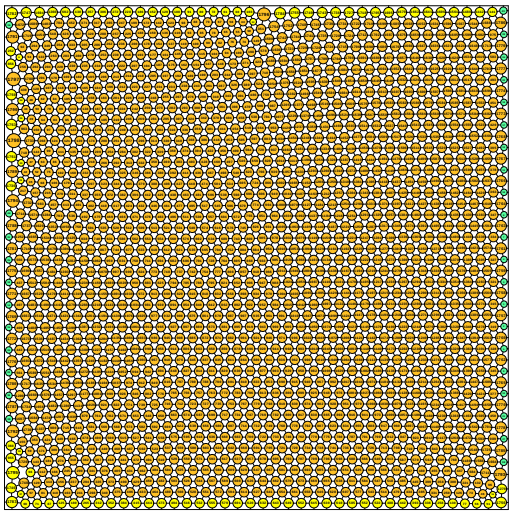

sumradii = 22.667823204125 density = 0.901114909643
sumperim = 142.426133701902 contacts = 5394

© E. Specht 12-Nov-2026

N = 1799

1799 circles in a square

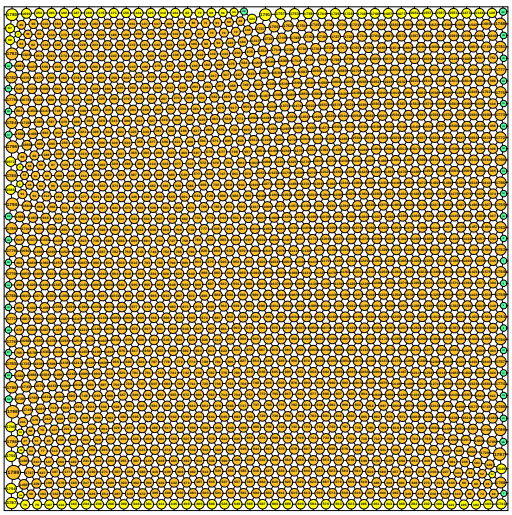

sumradii = 22.674379036070 density = 0.901092859958
sumperim = 142.467325208856 contacts = 5397

© E. Specht 12-Nov-2026

N = 1800

1800 circles in a square

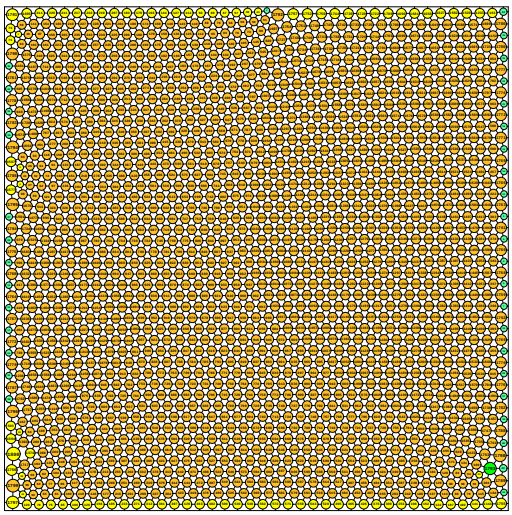

sumradii = 22.680455842021 density = 0.901250772611
sumperim = 142.505506906722 contacts = 5400

© E. Specht 12-Nov-2026