N = 1513

1513 circles in a square

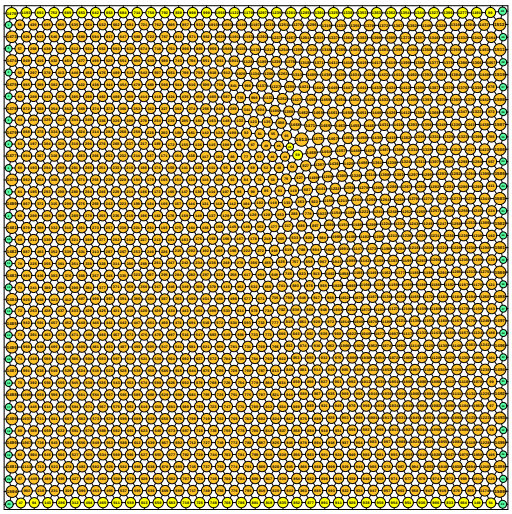

sumradii = 20.790803925999 density = 0.900978356895
sumperim = 130.632473752289 contacts = 4539

© E. Specht
12-Nov-2026

N = 1514

1514 circles in a square

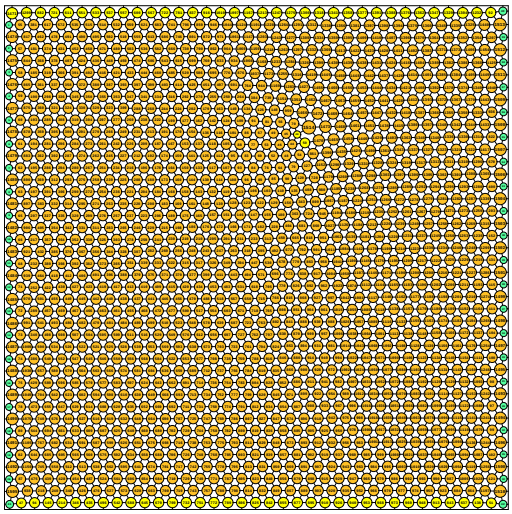

sumradii = 20.797683317110 density = 0.900975059254
sumperim = 130.675698241440 contacts = 4542

© E. Specht
12-Nov-2026

N = 1515

1515 circles in a square

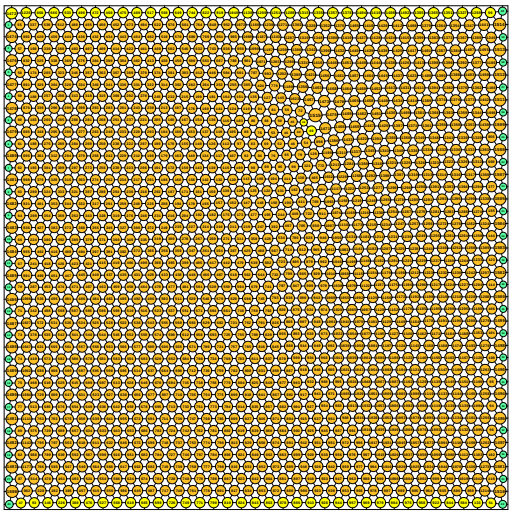

sumradii = 20.804556490599 density = 0.900971217928
sumperim = 130.718883664120 contacts = 4545

© E. Specht
12-Nov-2026

N = 1516

1516 circles in a square

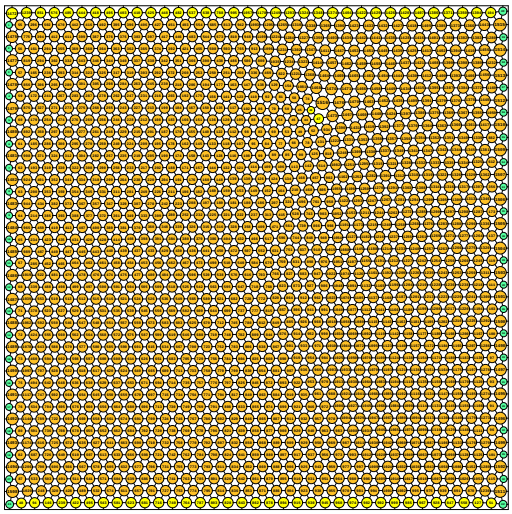

sumradii = 20.811423045437 density = 0.900966740948
sumperim = 130.762027500588 contacts = 4548

© E. Specht
12-Nov-2026

N = 1517

1517 circles in a square

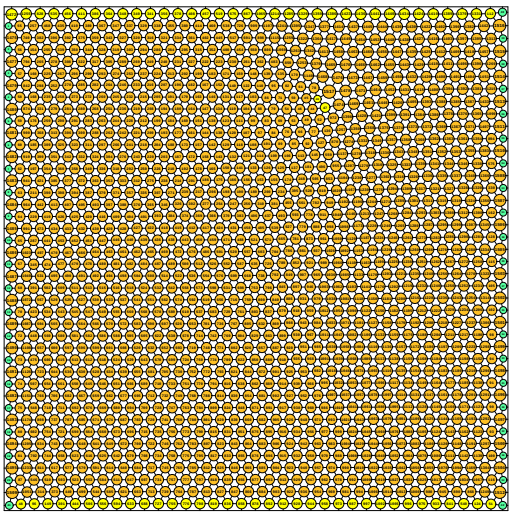

sumradii = 20.818282303783 density = 0.900961514527
sumperim = 130.805125491846 contacts = 4551

© E. Specht
12-Nov-2026

N = 1518

1518 circles in a square

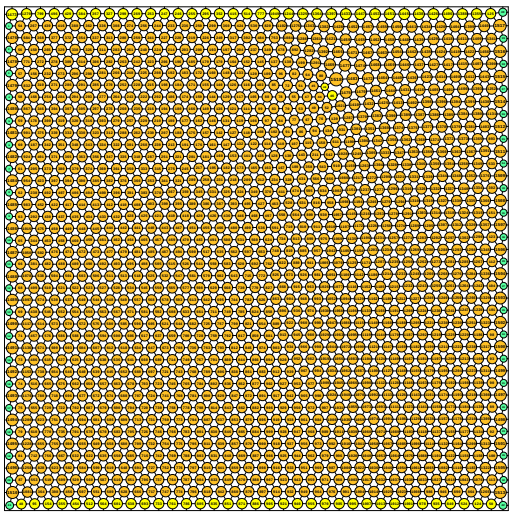

sumradii = 20.825133152199 density = 0.900955394860
sumperim = 130.848170641955 contacts = 4554

© E. Specht
12-Nov-2026