N = 1435

1435 circles in a square

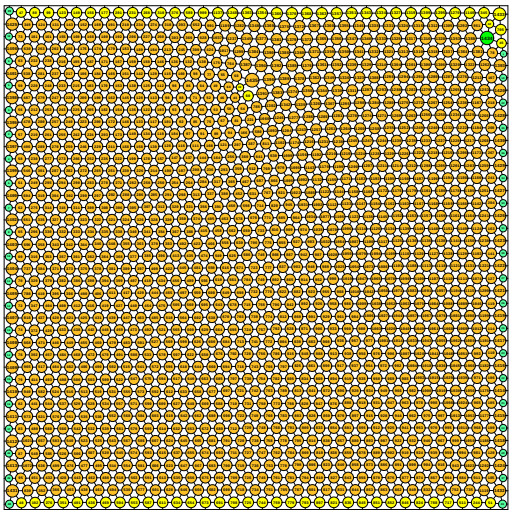

sumradii = 20.243962543403 density = 0.900827601945
sumperim = 127.196568011804 contacts = 4305

© E. Specht 12-Nov-2026

N = 1436

1436 circles in a square

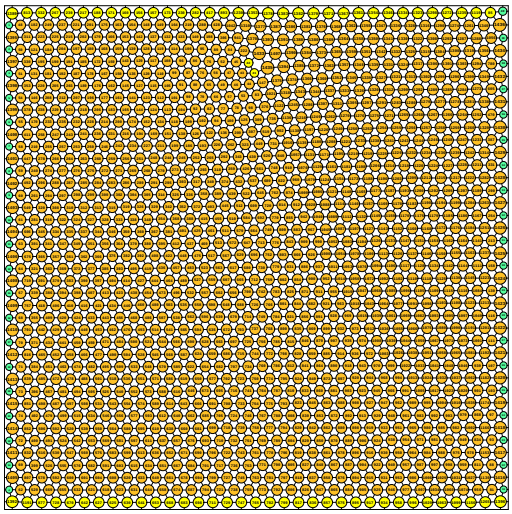

sumradii = 20.250946015153 density = 0.900725133451
sumperim = 127.240446458896 contacts = 4308

© E. Specht 12-Nov-2026

N = 1437

1437 circles in a square

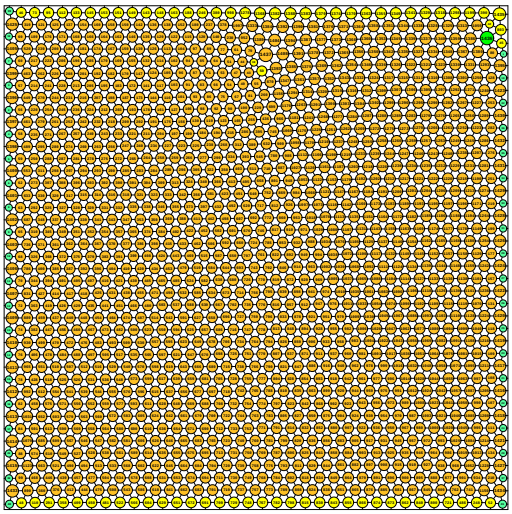

sumradii = 20.257892171019 density = 0.900806011858
sumperim = 127.284090443375 contacts = 4311

© E. Specht 12-Nov-2026

N = 1438

1438 circles in a square

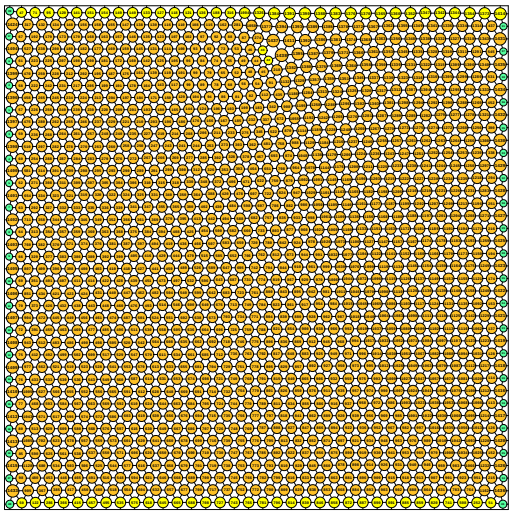

sumradii = 20.265141557899 density = 0.900739745742
sumperim = 127.329639684506 contacts = 4314

© E. Specht 12-Nov-2026

N = 1439

1439 circles in a square

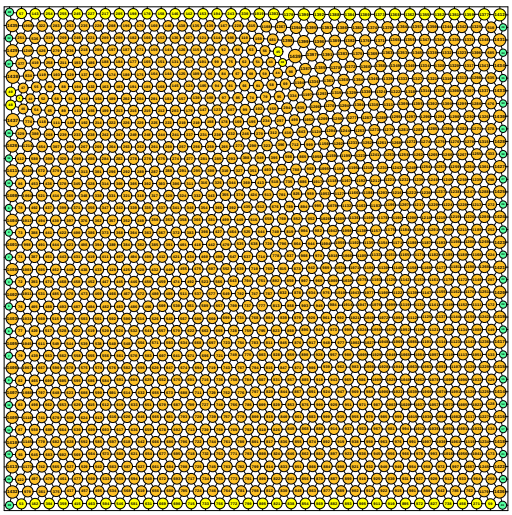

sumradii = 20.272338855195 density = 0.900731414729
sumperim = 127.374861637127 contacts = 4317

© E. Specht 12-Nov-2026

N = 1440

1440 circles in a square

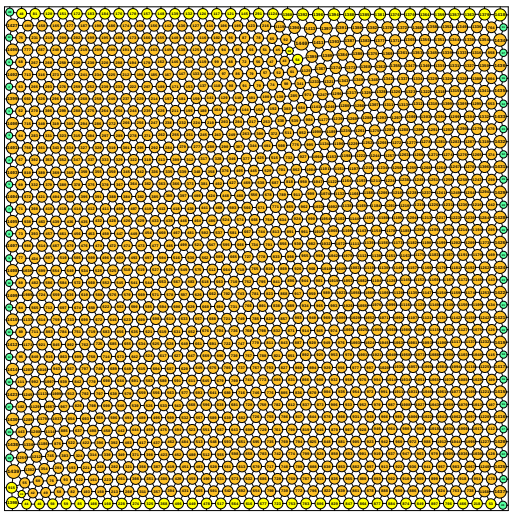

sumradii = 20.279553565111 density = 0.900783504844
sumperim = 127.420192996467 contacts = 4320

© E. Specht 12-Nov-2026