N = 1399

1399 circles in a square

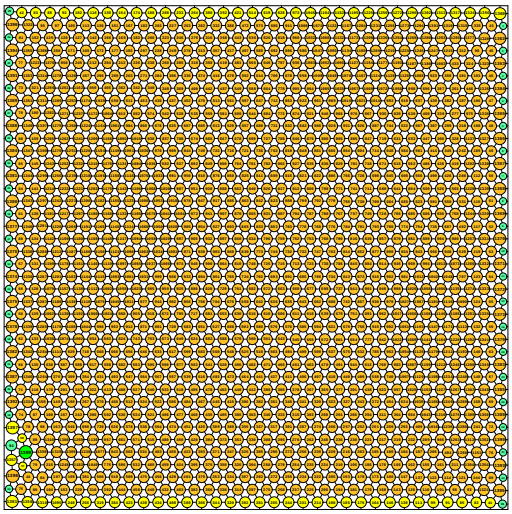

sumradii = 19.991379754935 density = 0.900645202640
sumperim = 125.609543546455 contacts = 4197

© E. Specht 12-Nov-2026

N = 1400

1400 circles in a square

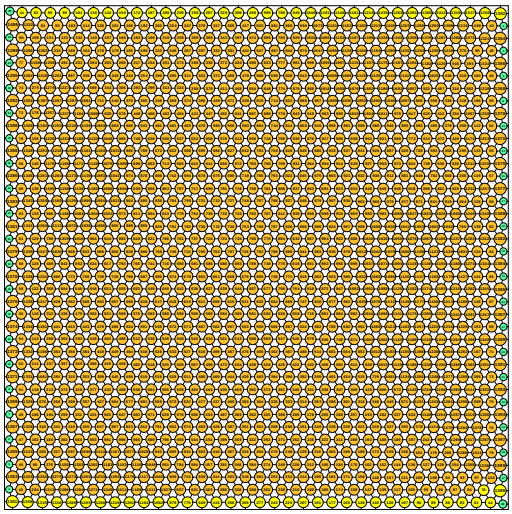

sumradii = 19.999076314040 density = 0.900731292880
sumperim = 125.657902453539 contacts = 4200

© E. Specht 12-Nov-2026

N = 1401

1401 circles in a square

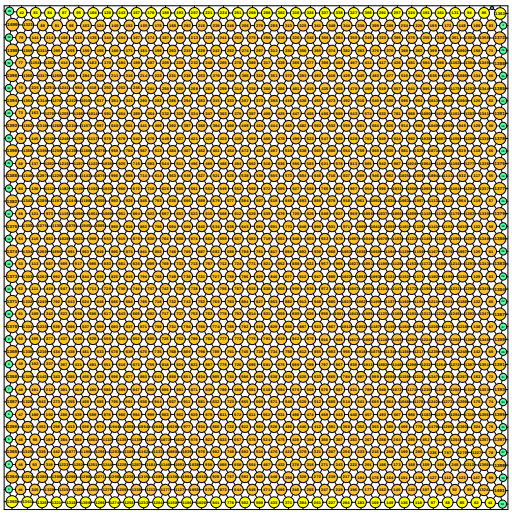

sumradii = 20.003297985753 density = 0.900780520170
sumperim = 125.684427999218 contacts = 4203

© E. Specht 12-Nov-2026

N = 1402

1402 circles in a square

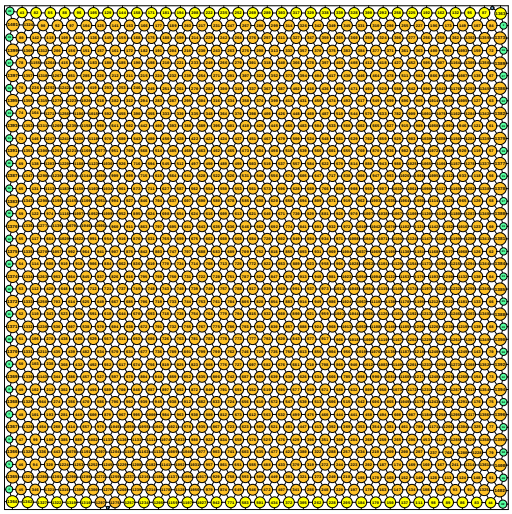

sumradii = 20.006896089014 density = 0.900821192319
sumperim = 125.707035548762 contacts = 4206

© E. Specht 12-Nov-2026

N = 1403

1403 circles in a square

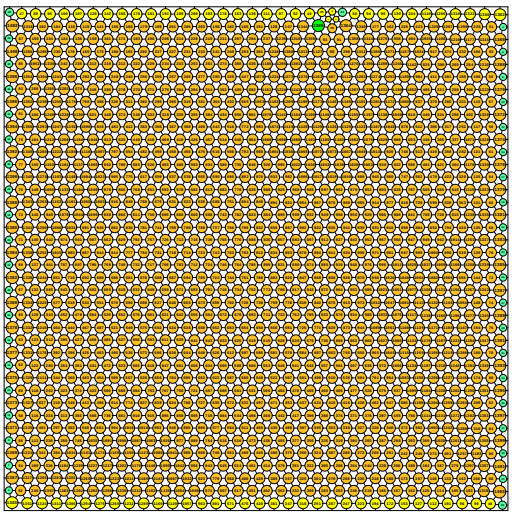

sumradii = 20.016147740650 density = 0.900807853493
sumperim = 125.765165390388 contacts = 4209

© E. Specht 12-Nov-2026

N = 1404

1404 circles in a square

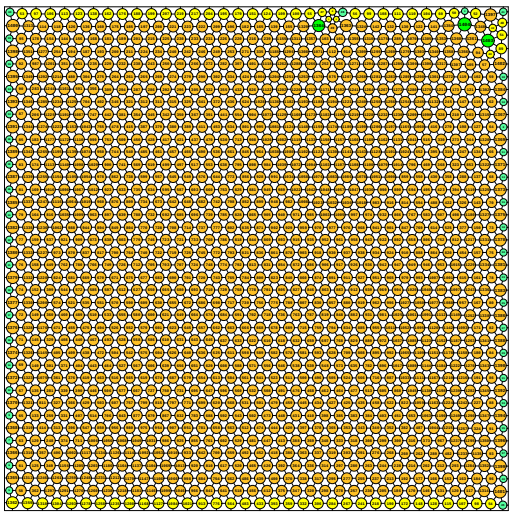

sumradii = 20.021312779032 density = 0.900842242948
sumperim = 125.797618283661 contacts = 4212

© E. Specht 12-Nov-2026