N = 1363

1363 circles in a square

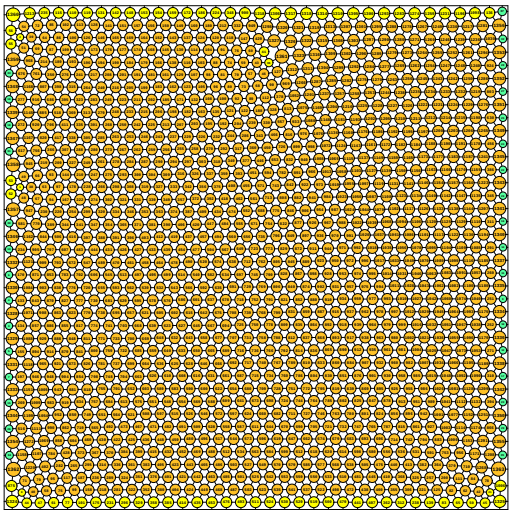

sumradii = 19.725576300604 density = 0.900449948062
sumperim = 123.939451187605 contacts = 4089

© E. Specht 12-Nov-2026

N = 1364

1364 circles in a square

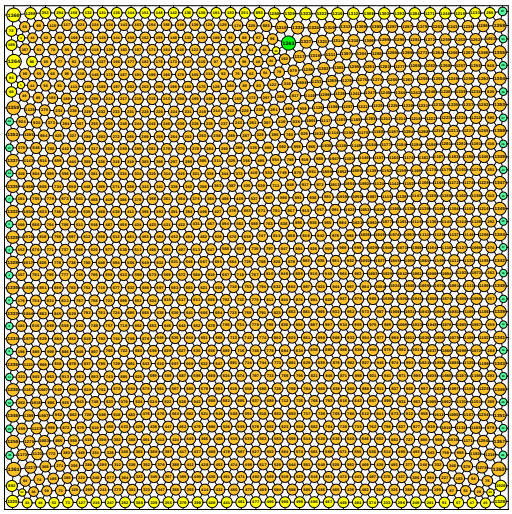

sumradii = 19.732668027031 density = 0.900478311438
sumperim = 123.984009818894 contacts = 4092

© E. Specht 12-Nov-2026

N = 1365

1365 circles in a square

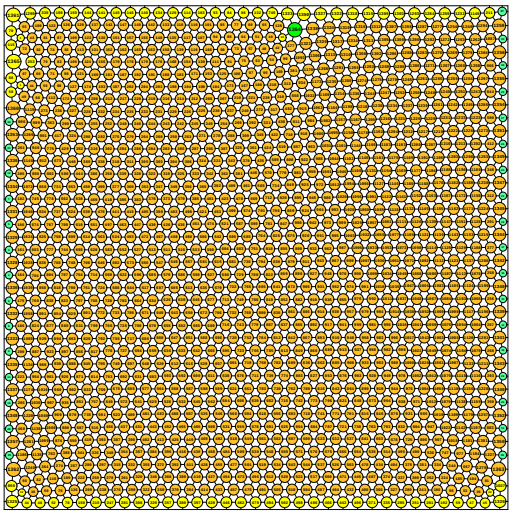

sumradii = 19.739941821385 density = 0.900495938318
sumperim = 124.029712416706 contacts = 4095

© E. Specht 12-Nov-2026

N = 1366

1366 circles in a square

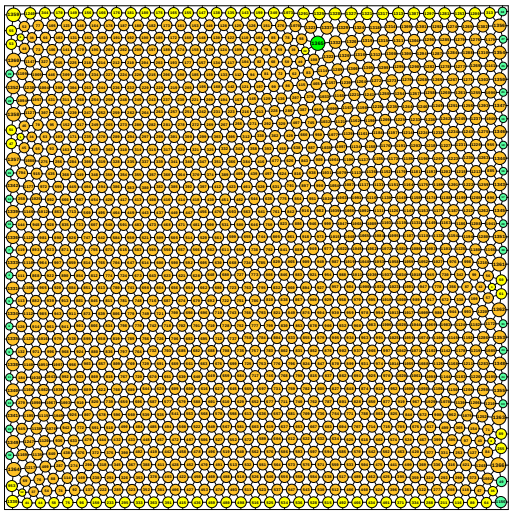

sumradii = 19.745733745960 density = 0.900256282353
sumperim = 124.066104152096 contacts = 4098

© E. Specht 12-Nov-2026

N = 1367

1367 circles in a square

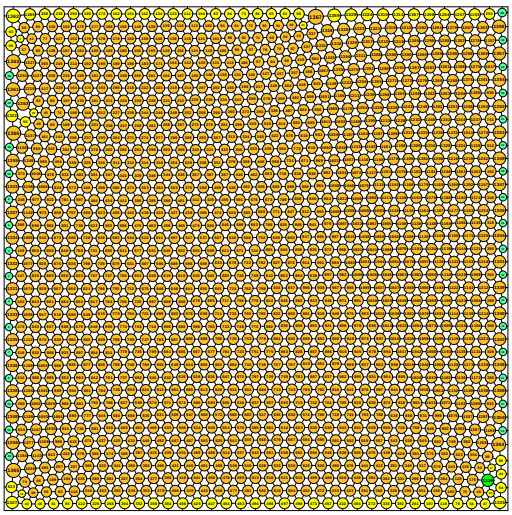

sumradii = 19.753757638948 density = 0.900455281600
sumperim = 124.116519758624 contacts = 4101

© E. Specht 12-Nov-2026

N = 1368

1368 circles in a square

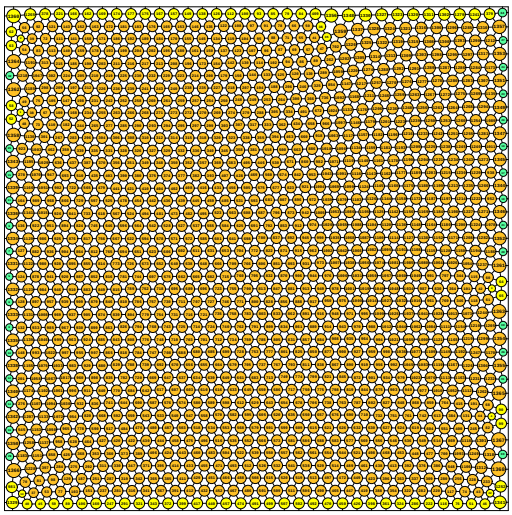

sumradii = 19.760416721710 density = 0.900323128049
sumperim = 124.158360009594 contacts = 4104

© E. Specht 12-Nov-2026