N = 1351

1351 circles in a square

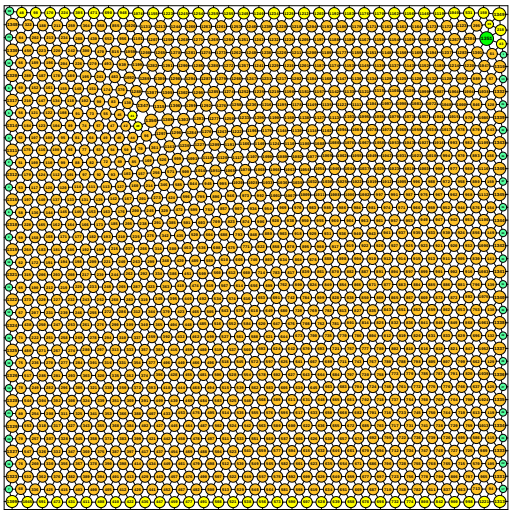

sumradii = 19.638743272636 density = 0.900555677640 © E. Specht 12-NOV-2026
sumperim = 123.393863182098 contacts = 4053

N = 1352

1352 circles in a square

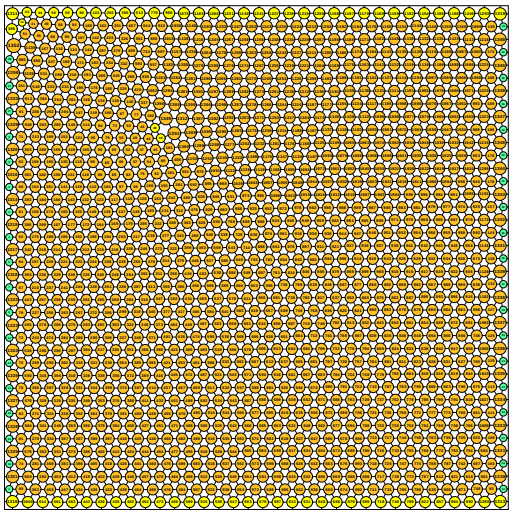

sumradii = 19.646734887563 density = 0.900529023645 © E. Specht 12-NOV-2026
sumperim = 123.444075979588 contacts = 4056

N = 1353

1353 circles in a square

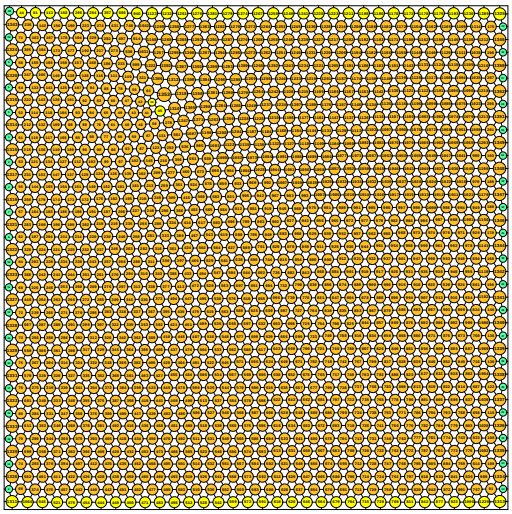

sumradii = 19.654306414764 density = 0.900626962799 © E. Specht 12-NOV-2026
sumperim = 123.491649288051 contacts = 4059

N = 1354

1354 circles in a square

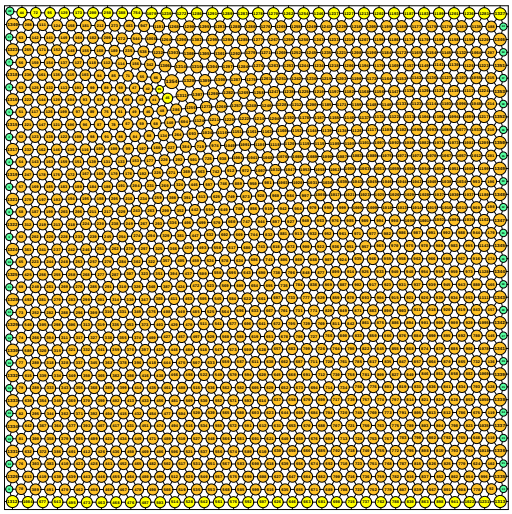

sumradii = 19.661478944445 density = 0.900619922754 © E. Specht 12-NOV-2026
sumperim = 123.536715621158 contacts = 4062

N = 1355

1355 circles in a square

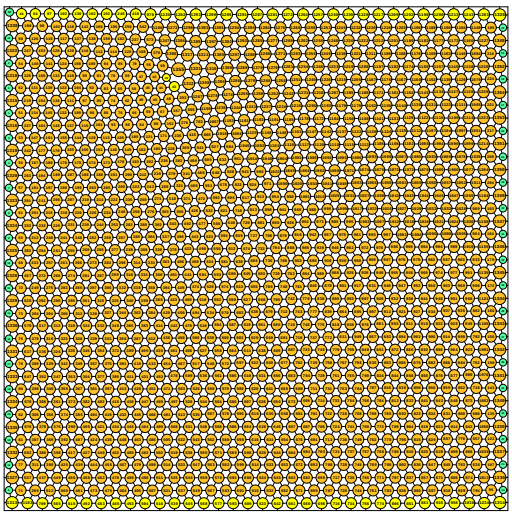

sumradii = 19.668630154640 density = 0.900611582068 © E. Specht 12-NOV-2026
sumperim = 123.581647999983 contacts = 4065

N = 1356

1356 circles in a square

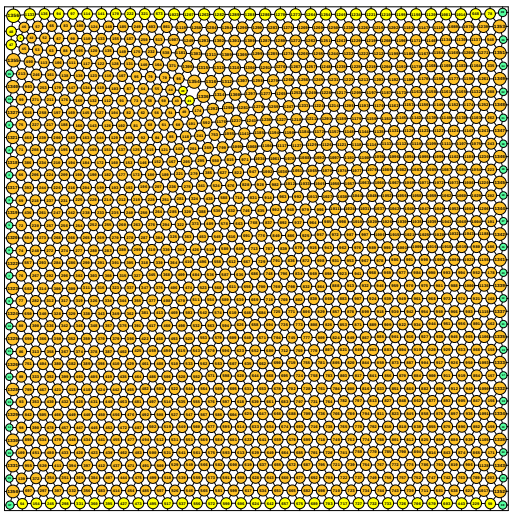

sumradii = 19.675736264075 density = 0.900538199479 © E. Specht 12-NOV-2026
sumperim = 123.626297002377 contacts = 4068