N = 1297

1297 circles in a square

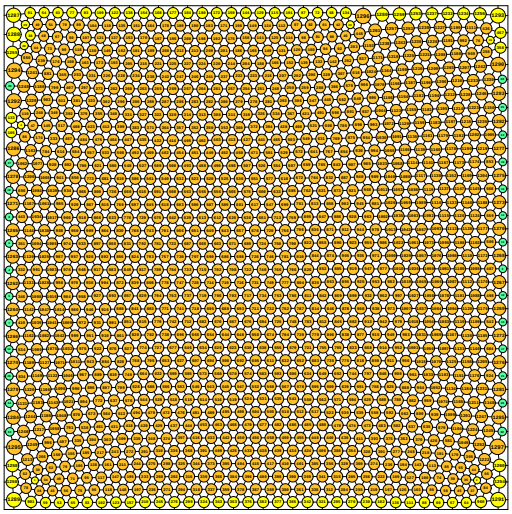

sumradii = 19.232671236950 density = 0.900142653869
sumperim = 120.842437333820 contacts = 3891

© E. Specht 12-Nov-2026

N = 1298

1298 circles in a square

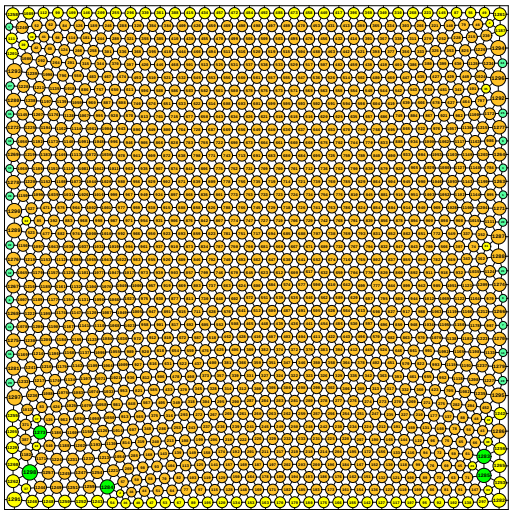

sumradii = 19.239036053864 density = 0.900027387064
sumperim = 120.882428657936 contacts = 3894

© E. Specht 12-Nov-2026

N = 1299

1299 circles in a square

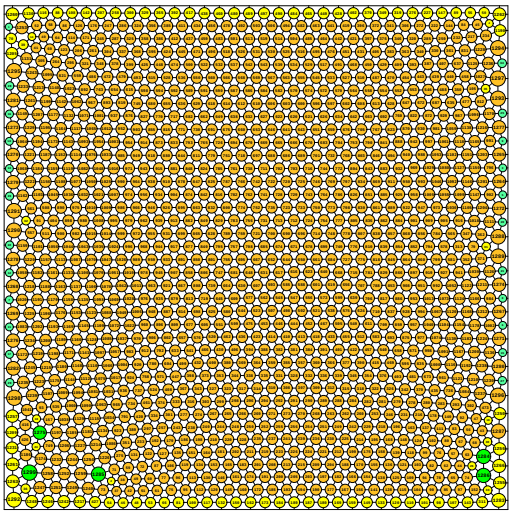

sumradii = 19.246865925667 density = 0.900045374049
sumperim = 120.931625193407 contacts = 3897

© E. Specht 12-Nov-2026

N = 1300

1300 circles in a square

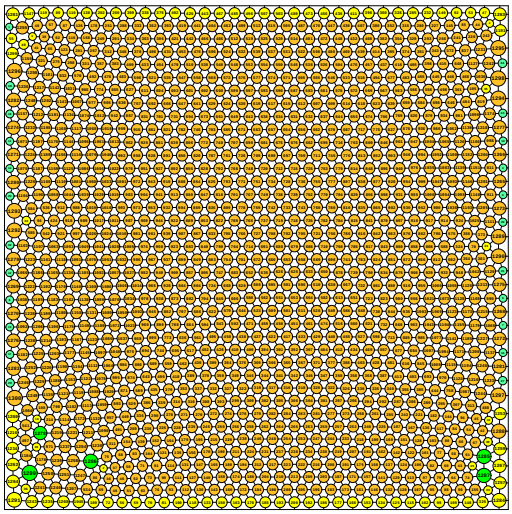

sumradii = 19.254670680668 density = 0.900057141287
sumperim = 120.980663915355 contacts = 3900

© E. Specht 12-Nov-2026

N = 1301

1301 circles in a square

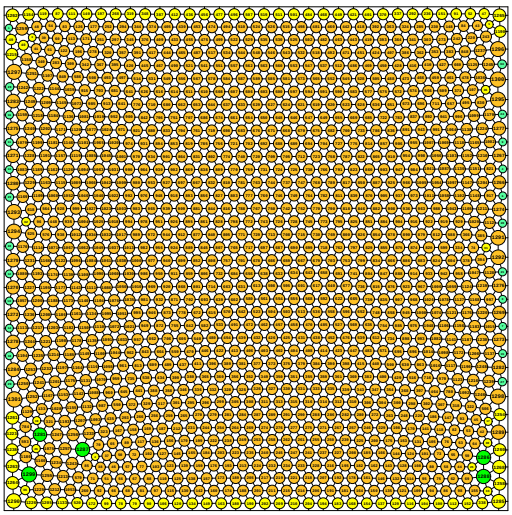

sumradii = 19.262432671564 density = 0.900064096068
sumperim = 121.029433942507 contacts = 3903

© E. Specht 12-Nov-2026

N = 1302

1302 circles in a square

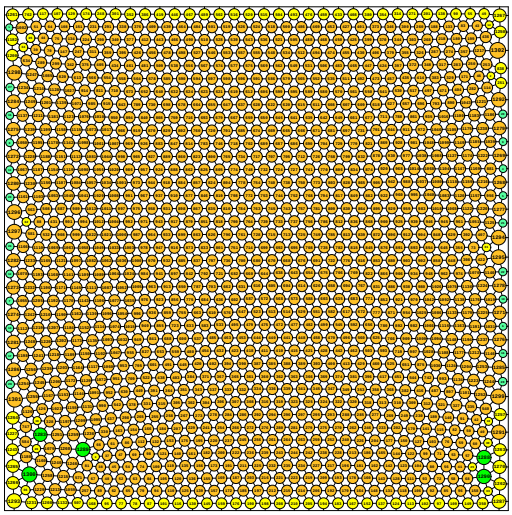

sumradii = 19.270443702924 density = 0.900011494829
sumperim = 121.079768737043 contacts = 3906

© E. Specht 12-Nov-2026